



SILVER SPRING CAMERA CLUB • BOX 709 WOODMOOR STATION • SILVER SPRING, MARYLAND



CABLE RELEASE

NOVEMBER 1969

FORTHCOMING MEETINGS

Henry Mandelbaum reports that the color meeting on November 2 will feature Mr. and Mrs. C. Graham Cromwell, who will present a photo essay on Maine.

Mr. and Mrs. Cromwell, past Presidents of the C & P Telephone Company Camera Club, Vice Presidents of the Baltimore Camera Club, and Treasurers of the Council of Maryland Camera Clubs, are one-star exhibitors in the color slide division of the Photographic Society of America.

The category for November competition is open.

President Irene Weidler plans to start future meetings with announcements at 7:45. Come earlier and hear all the news. Meetings will be at the usual place, the Silver Spring Public Library, 8901 Colesville Rd., Silver Spring, Md.

As a general rule, the Club meets on the first and third Thursdays of each month. In January, however, we shall meet on the 15th and 29th in order to avoid a holiday conflict.

It is suggested that all members wear their badges and name tags at meetings. The name tags issued to

members in good standing help in getting to know one another.

#

DUES

1. May be paid by check -- \$7.50;
2. Must be paid before registering for competition;
3. Must be paid in order to receive the Cable Release beyond the December issue.

#

NEW MEMBERS

We extend a cordial welcome to new members Richard R. Berning and Gilbert B. Seymour.

#

DOUBLE HEADER

Joseph Atchison won first place in both the color and black and white competitions in September. Irene Weidler scored third in both competitions. Versatility is the hallmark of a good photographer. This corrects an error in last month's Cable Release, in which both Joe and Irene were credited with honorable mentions in the color competition.

#

NOVICE COLOR STANDINGS

Ira Funk	17
Betty Vierling	14
Henry Mandelbaum	9
Richard Wunderlich	7
Elaine Powell	6
Lauren Rueger	6

AFFILIATED WITH

PHOTOGRAPHIC SOCIETY OF AMERICA
GREATER WASHINGTON COUNCIL OF CAMERA CLUBS
ALL-MARYLAND COUNCIL OF CAMERA CLUBS

Rodney Bennett	5
Eric Stewart	5
Edward Bach	4
Bill Swayne	4
Milton Weidler	4
Peter Guarino	3
Ted Kirkham	3
Dee Holmead	3
F.P. DiBlasi	2
Milton Hirschfield	2
Bernie Kressler	2
Larry Schorr	2
Lois Schuetzler	2
Tom Lamberty	1
Stewart Norton	1
Ira Penn	1

#

OCTOBER COMPETITION

The results of the color and black and white competitions for the month of October are printed below. The category, which was animals, birds, and insects, produced the large number of entries to be expected.

Color Slide Winners

Novice Class:

1st	Swallowtail - Thomas Waldmann
2nd	Three to Go - Milton Weidler
3rd	Grazing Beef - Lauren Rueger
HM	Parrot - F.P. DiBlasi
HM	Forest Scene - Ira Penn
HM	Hopper - F.P. DiBlasi

Advanced Class:

1st	Spider Web - Morris Graff
2nd	Bird in the Bush - Leon Rothenberg
3rd	Quizzical - Carl Brandt
HM	Spider - Glen San Lwin
HM	Birds on a Roof - Joseph Atchison
HM	Hello, There! - Irene Weidler

Black and White Print Winners

Novice Class:

1st	Fly Trap - John Hamblen
2nd	Look at These Funny Humans

3rd	Assateague Flyway - Deri Barringer
HM	Flight Patterns - Deri Barringer
HM	Playful Couple - George Winnett
HM	No title - Alvin Garber

Advanced Class

1st	The Loner - Leon Rothenberg
2nd	Hollow Dog - Marty Miller
3rd	Meow! - Irene Weidler
HM	Gulls - Carl Brandt
HM	Buck Battle - Leon Rothenberg
HM	Space Fighter - Leonard Tuchin

#

G.W.C.C. INDIVIDUAL COMPETITION

The Greater Washington Council of Camera Clubs will hold its individual competition on November 15, 1969 at the National 4-H Center, 7100 Connecticut Ave., Chevy Chase, Md. Rules and entry tables are obtainable from Ira Penn, G.C.C.C. Representative. All entries should be turned in to him at the November 6 meeting, but Ira will accept prints and slides at his home through November 9 (call first) from those unable to meet the November 6 deadline. Entry fees are \$1.00 for each class and must be paid at the time entries are submitted.

This year the program will be run somewhat differently. The black and white portion will be held in the morning. During the luncheon following the print judging Dr. Ernest Buccero will speak. Awards will be distributed to winners immediately after the competition. Cost of the cafeteria-style luncheon is \$1.50 per person.

All entries must be submitted through an affiliated camera club, and contestants must be members in good standing in their clubs. So -- pay your dues!

#

G.C.C.C. PHOTO ESSAY WORKSHOP AND COMPETITION

essay workshop for all those interested in the preparation of a photo essay. The workshop will consist of four sessions held on November 4, 18, 25, and December 2, and will cost \$10 per person or \$15 for a husband and wife team. Each session will last from 8:00 to 10:00 p.m. and will include lectures, slides, and photo essays presented by the Photo Essayists Club.

In February a GWCCC photo essay competition is planned. Anyone interested in the workshop should obtain registration forms from Ira Penn. All sessions will be held at the National 4-H Center, 7100 Connecticut Ave., Chevy Chase, Md. Participation is limited and you must register in advance, so act soon.

ALL-MARYLAND INDIVIDUAL CONTEST

The annual All-Maryland Individual Photo Contest will be held at 10:00 a.m. on November 2 at the C & P Pioneer House, 5407 Harford Rd., Baltimore (near Camera Mart). Entries may be turned in to President Irene Weidler, 2112 Ross Rd., Silver Spring, up to October 31.

The competition is open to SSCC members in good standing. There is a fee of \$1.00 for each category: Black and White Prints; Color Prints; Slides. Four entries per category may be submitted. Competition will be judged in three classes for Black and White Prints: Amateur (novice), max. 8 x 10; Advanced amateur, max. 11 x 14; Unlimited, max. 16 x 20.

Color prints will be judged in two classes: Amateur (novice), max. 11 x 14; Unlimited, max. 16 x 20.

There are no classes for color slides (max. 2 1/4 x 2 1/4). All will be judged together. Generally speaking, you compete in the class in which you compete in SSCC, in the print categories.

You must complete an entry form and make out the All-Maryland labels required for prints. These may be obtained from Irene Weidler. Entries will be returned at the November 6 color meeting, in time for submission in the GWCCC contest. Any questions regarding rules, directions for getting to Pioneer House, etc. may be directed to Pete Guarino, tel. 929-1256.

COMMERCE DEPARTMENT PHOTO SHOW

Three members of the SSCC, Morris Weinberger, Ira Penn, and Donald Becker "cleaned up" in the recent Department of Commerce Photo Contest. The three took 18 of 41 prizes awarded by the Welfare and Recreation Council sponsoring the show, held from October 13-17.

Morris Weinberger's beach scene took three awards -- 1st in the black and white scenic category, best black and white of show, and most popular photo of the show. He also won two other first prizes, as well as a second and third. Ira Penn took two first prizes, one second, two third prizes, and three honorable mentions, as well as a best-of-show honorable mention. Donald Becker won two second prizes and an honorable mention.

ADVERTISEMENTS

For Sale:

Sheets of 16 x 20 pebbled mat board, 100 black/white and 40 gray/white, 14 sheets at \$2.00 or \$18.00 for the lot. Call Phil Krug, 249-5139.

Minolta Autocord - twin lens reflex, \$30. Call Walter Stolwein, 530-4963.

SILVER SPRING CAMERA CLUB OFFICERS 1969-1970

PRESIDENT Irene Weidler 2112 Ross Rd. Silver Spring, Md. 589-5982 20910	V-P & MEMBERSHIP Carl Brandt 8510 16th St. Silver Spring, Md. 20910 589-8694
TREASURER Ira Funk 310 Lexington Dr. Silver Spring, Md. 593-6389 20901	COLOR CHAIRMAN Henry Mandelbaum 10611 Lorrain Ave. Silver Spring, Md. 593-5071 20901
SECRETARY Dee Holmead 8201 Cedar St. Silver Spring, Md. JU 7-7248 20910	WORKSHOP CHAIRMAN Stuart Norton 10500 Rockville Pike Rockville, Md. 20852 493-6373
CABLE RELEASE ED. Rodney Bennett 5304 Yorktown Rd. Wash., D.C. 20016 652-6051	HOSTESS Betty Vierling 8717 Bradford Rd. Silver Spring, Md. JU 5-6610 20901
B & W CHAIRMAN Leonard Tuchin 3315 16th St., N.W. Wash., D.C. 20010 587-3960	LIBRARIAN Sylvia San Lwin 3508 Raymond St. Chevy Chase, Md. OL 6-7516 20015
	GWCCC REP. Ira Penn 7333 New Hamp. Ave. Langley Park, Md. 439-4065 20783
	PSA REP. Ted Silvey 4616 30th St., N.W. Wash., D.C. 20008 EM 3-0501
	EXHIBITS CHAIRMAN Howard Dunn 8405 Lillystone Dr. Bethesda, Md. 20016 365-8470
	DIRECTOR George Winnett 7547 9th St., N.W. Wash., D.C. 20012 726-4749
	FIELD TRIP DIR. Peter Guarino 14732 Myer Terrace Rockville, Md. 929-1256 20853
	DIRECTOR Al Beach 11906 Rockinghorse Rd. Rockville, Md. 949-1571 20853
	STUDY GROUP DIR. Morris Graff 10023 Raynor Rd. Silver Spring, Md. 593-9483 20901
	DIRECTOR Rudy Schuetzler 10313 Geranium Ave. Adelphi, Md. 20783 434-3023

SILVER SPRING CAMERA CLUB
Box 709 Woodmoor Station
Silver Spring, Maryland

First Class

Handwritten notes:
254
1970
8/22
5/20/69
6/20/69

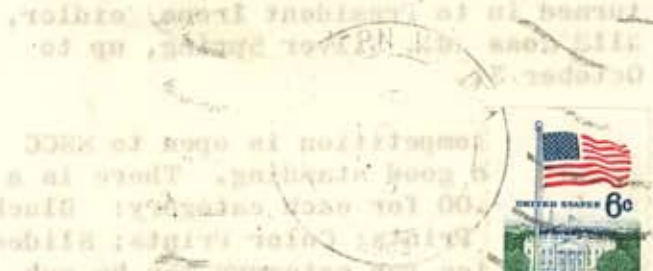

MR. IRA PENN
7333 NEW HAMPSHIRE AVENUE
LANGLEY PARK, MD. 20783

There are no classes for color slides (max. 2 1/2 x 3 1/2). All will be judged together. Generally speaking, you compete in the class in which you compete in BWCC, in the print categories.